

Appendix reference 1
Site Location Plan
Land North of Lawson Street, Stillington
06/2255/FUL

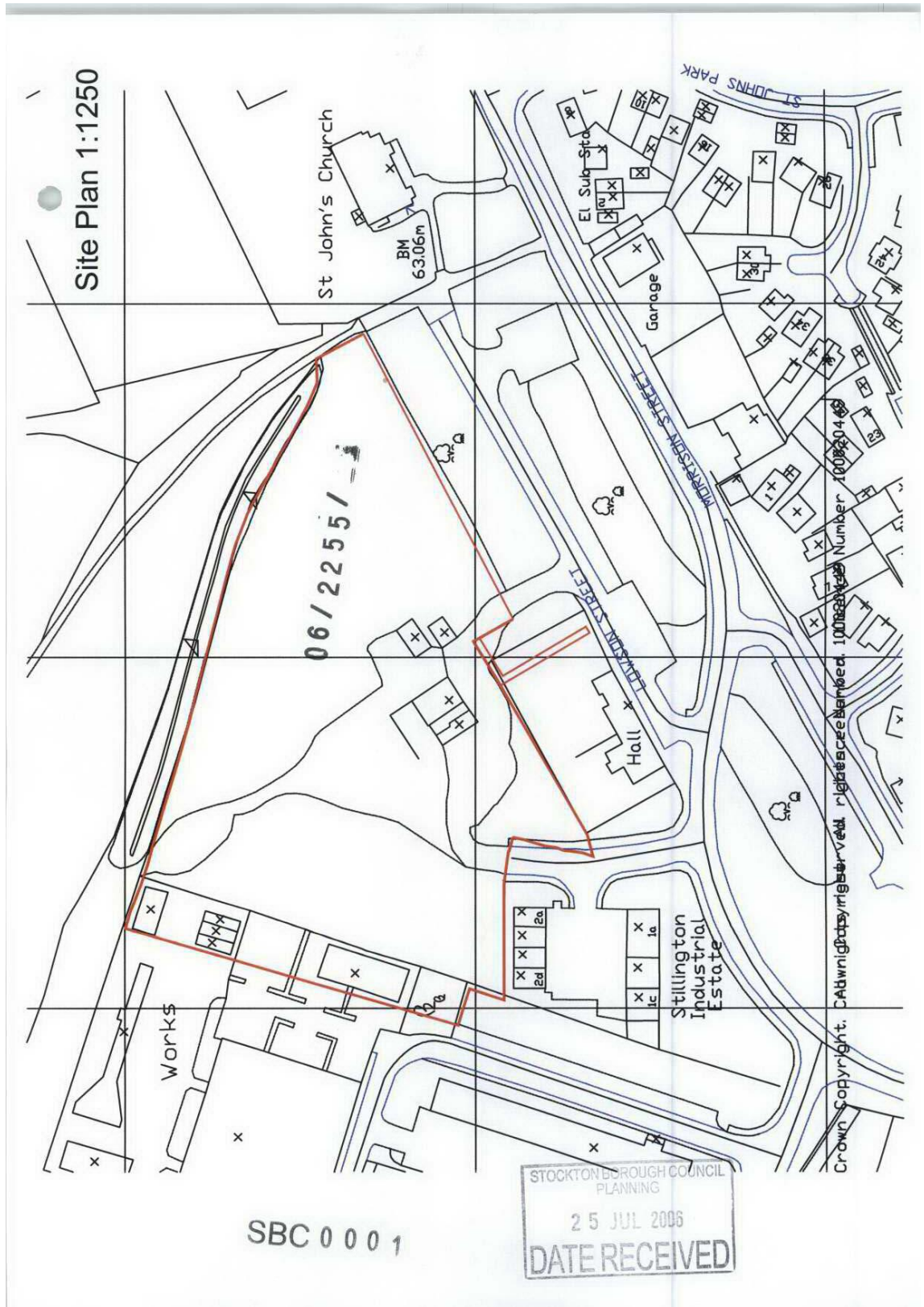

Appendix reference 2 Site Layout Plan Land North of Lawson Street, Stillington 06/2255/FUL



NO	DATE	DESCRIPTION	DWG No	154/01
1	15/07/2016	ISSUED FOR PERMIT		
PROJECT INFORMATION TITLE: PLANNING LAYOUT DRAWN BY: DAVID GIBSON CHECKED BY: DAVID GIBSON DATE: 15/07/2016 DRAWN: DAVID GIBSON DATE: 15/07/2016				
George Wimpey George Wimpey North Yorkshire Ltd Lockwood Court, Preston Park, East York, YO1 1PE Telephone: 01462 620200 Fax: 01462 620204				

Appendix reference 3
 Terraced House Types Elevations
 Land North of Lawson Street, Stillington
 06/2255/FUL

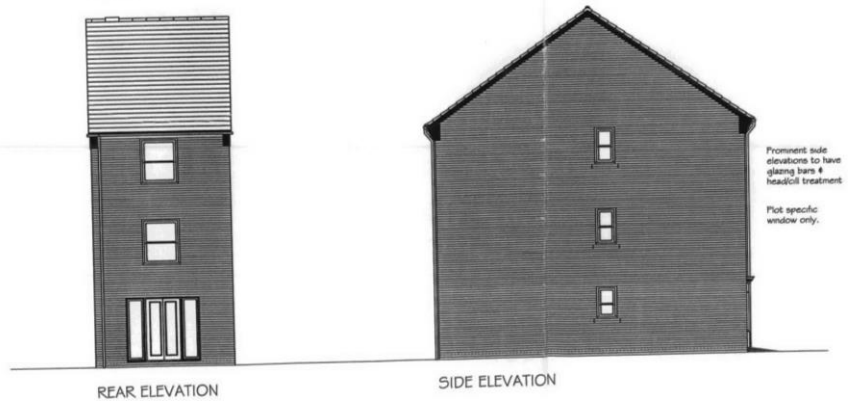
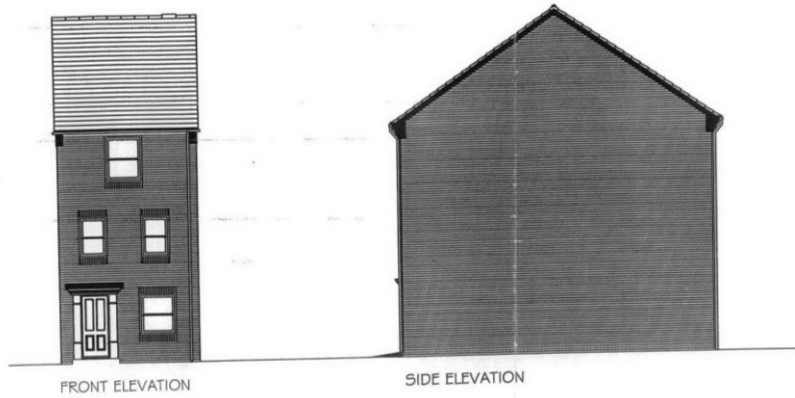
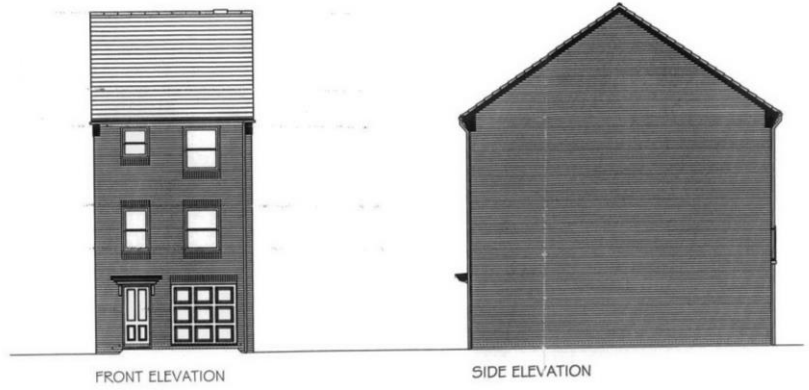

Appendix reference 4
Detached House Types Elevations
Land North of Lawson Street, Stillington
06/2255/FUL

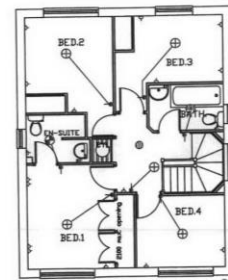
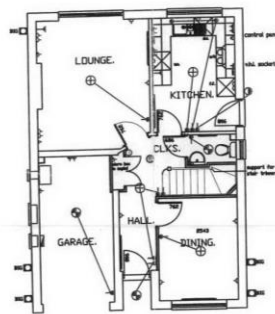
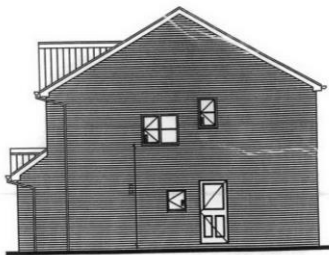
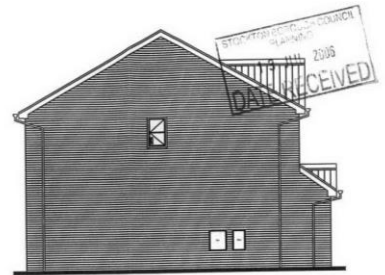
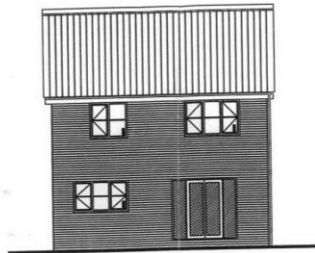
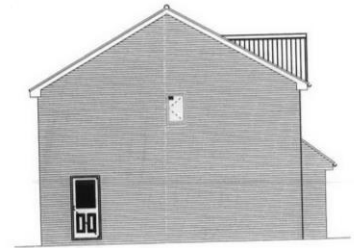
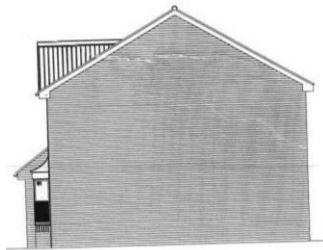

06/2255/